

TECHweb for Dual Credit Teachers

Login Instructions

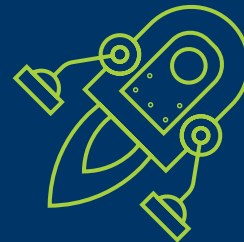
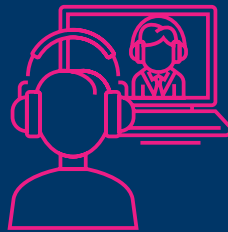
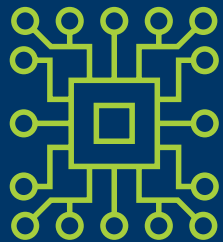

Step 1: Go to Oregon Tech Website

Go to: ***oit.edu***

Navigate to Quick Links

Navigate to TECHweb

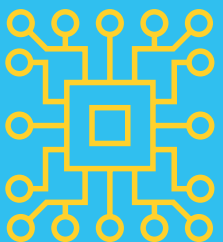
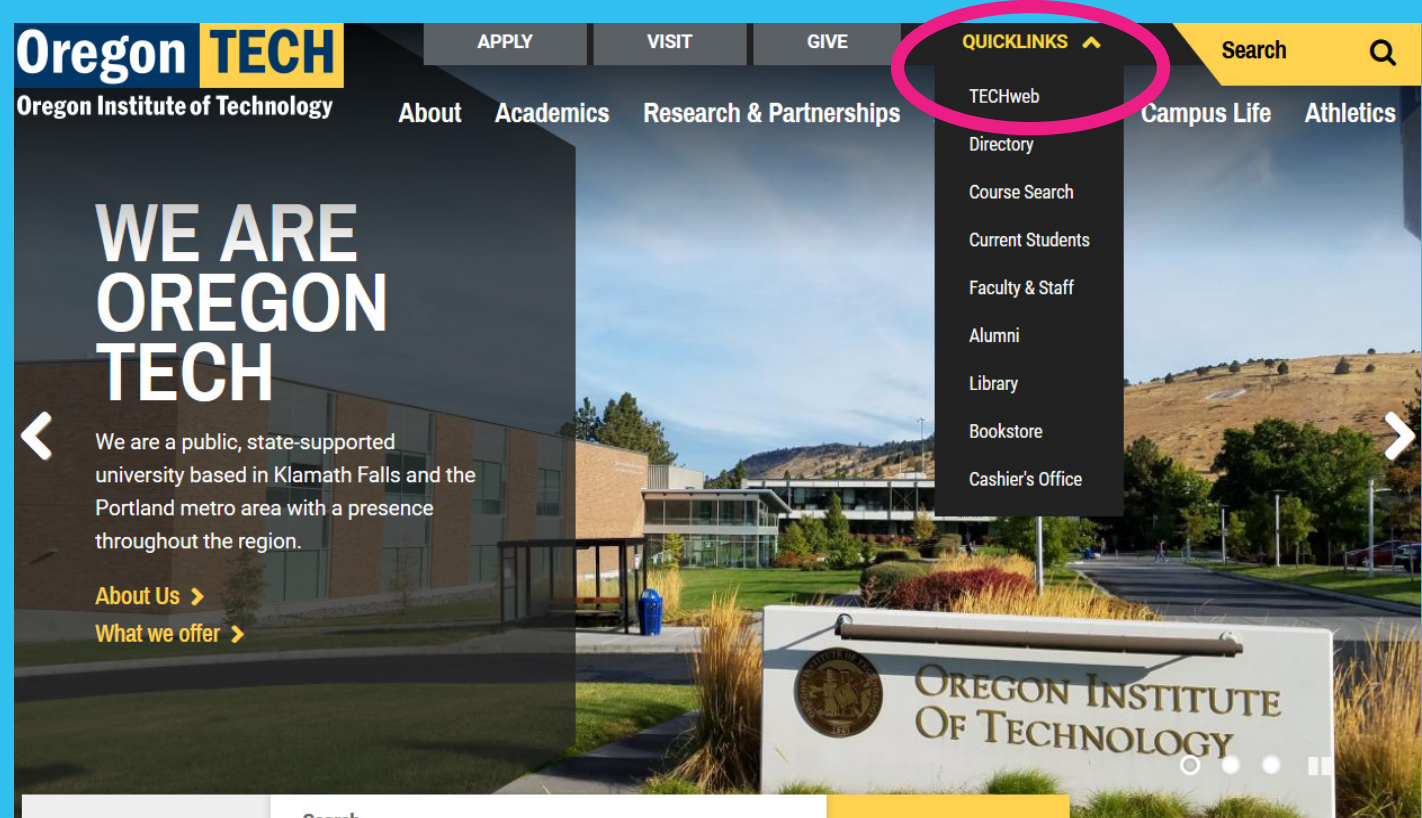

Step 2: Login

1. Use OIT email address to login
FirstName.LastName@oit.edu
First time login password:
Hootie+918#
2. Proceed with login
3. Need 918#: email outreach@oit.edu
4. Once you are logged in, create a unique password. Create a password you will remember!

*If you forget your password, you can call our helpdesk 541.885.1470

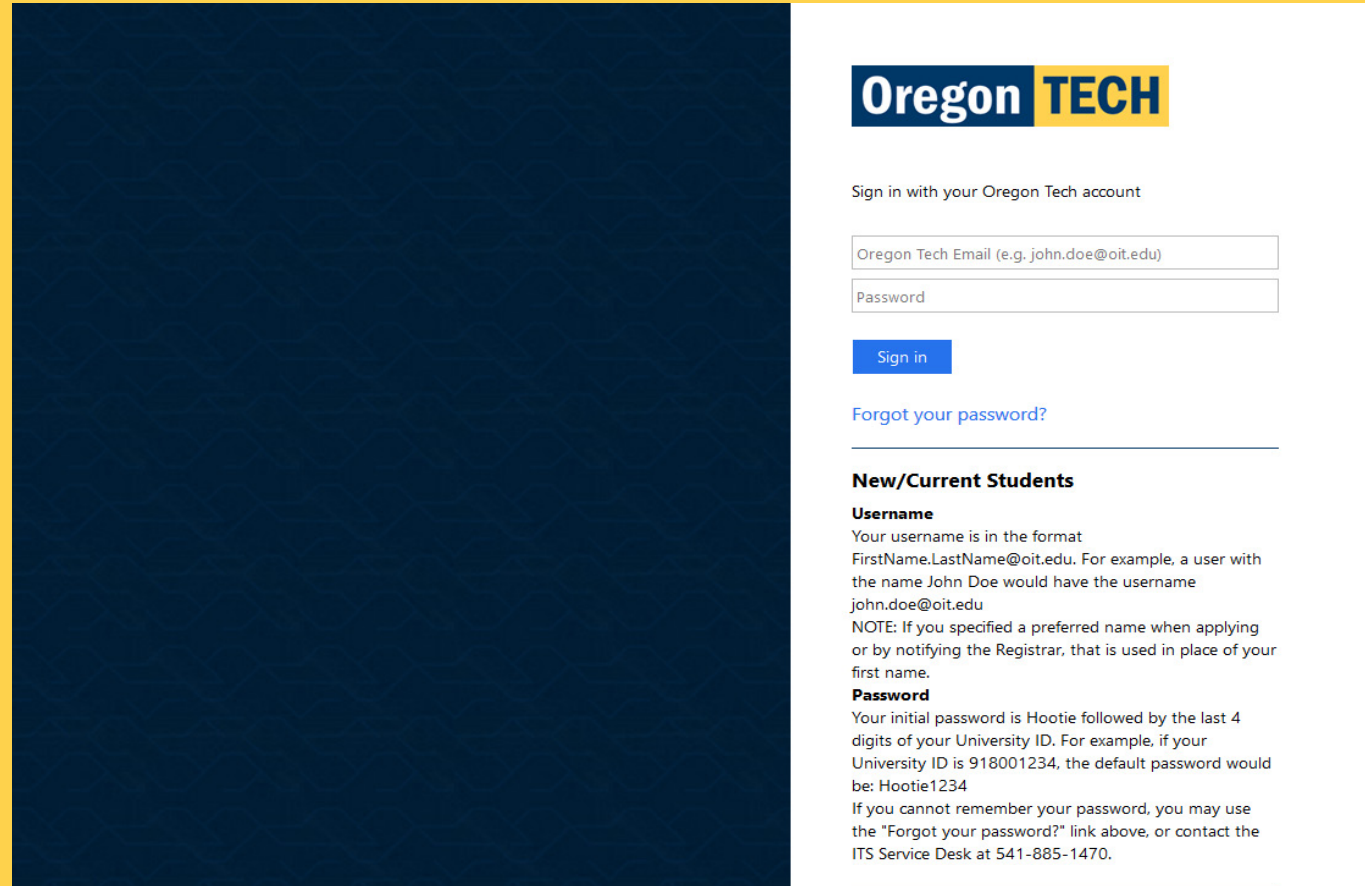
A screenshot of the Oregon Tech login page. The page features the Oregon TECH logo at the top left. Below the logo, there is a heading "Sign in with your Oregon Tech account". Underneath, there are two input fields: "Oregon Tech Email (e.g. john.doe@oit.edu)" and "Password". A blue "Sign in" button is positioned below the password field. A link for "Forgot your password?" is located below the sign in button. A horizontal line separates the login section from the "New/Current Students" section. The "New/Current Students" section includes a "Username" heading, a note about the username format (FirstName.LastName@oit.edu), and a "Password" heading with instructions on how to determine the password based on the University ID.

Oregon TECH

Sign in with your Oregon Tech account

Oregon Tech Email (e.g. john.doe@oit.edu)

Password

Sign in

[Forgot your password?](#)

New/Current Students

Username
Your username is in the format
FirstName.LastName@oit.edu. For example, a user with the name John Doe would have the username john.doe@oit.edu

NOTE: If you specified a preferred name when applying or by notifying the Registrar, that is used in place of your first name.

Password
Your initial password is Hootie followed by the last 4 digits of your University ID. For example, if your University ID is 918001234, the default password would be: Hootie1234

If you cannot remember your password, you may use the "Forgot your password?" link above, or contact the ITS Service Desk at 541-885-1470.

Step 3: Access OT Online Services

1. TECHweb is your one stop sign on for online services.
2. Access web-for-staff to enter grades and look at class roster
3. Access Library services from TECHweb

If you get forget your password or login information, contact the helpdesk
541.885.1470

Step 4: Submitting Grades

1. Click on Web for Student/Staff

Navigate to Faculty Menu

1. Click Faculty Menu

Choose Appropriate Term

1. Click "Term" to choose the appropriate term
2. Select "Faculty Menu"

Select Final Grades

Term :202002 Student: Not Selected

Main Menu Employee **Faculty** Finance Personal Information

Faculty Menu

- Faculty Schedule Menu
- Class Management Menu
- Final Grades Menu
-  Attendance Roster

RELEASE: 8.9.OIT

© 2020 Ellucian Company L.P. and its affiliates.

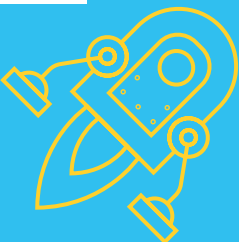

Enter Grades (within the grading window)

1. Click “Select a CRN” to choose which class you are entering grades for.
2. Click “Final Grades” after you have selected your CRN.
3. Enter grades for each student.

Term :202002 Student: Not Selected

[Main Menu](#) [Employee](#) [Faculty](#) [Finance](#) [Personal Information](#)

Final Grades Menu

[Select a CRN](#)
[Final Grades](#)
[Grade Change Request Form](#)

RELEASE: 8.9.OIT

© 2020 Ellucian Company L.P. and its affiliates.

Entering Grades (outside of the grading window)

1. Click “Select a CRN” (Reminder: be sure you have selected the appropriate term)
2. Click “Grade Change Request Form”
3. Submit grade change requests for each of your students.

Can't figure out the grade change request?
You can submit your grades via an encrypted email to Nicole.Ayers@oit.edu

Term :202002 Student: Not Selected

Main Menu Employee **Faculty** Finance Personal Information

Final Grades Menu

Select a CRN
Final Grades
Grade Change Request Form

RELEASE: 8.9.OIT

© 2020 Ellucian Company L.P. and its affiliates.

